

CONTRACTOR(S) SHALL VERIFY EXISTING CONDITIONS AND CORRELATE DIMENSIONS PRIOR TO PROVIDING THE WORK DETAILED IN THESE DRAWINGS, AND SHALL PROMPTLY NOTIFY THE DESIGNER OF ANY DISCREPANCIES. IT IS A VIOLATION OF THE LAW FOR ANY PERSON, UNLESS ACTING UNDER THE DIRECTION OF A LICENSED ARCHITECT TO ALTER THESE PLANS AND SPECIFICATIONS. THIS DOCUMENT CONTAINS PROPERTY INFORMATION AND SHALL NOT BE USED OR REPRODUCED OR ITS CONTENTS DISCLOSED, IN WHOLE OR IN PART, WITHOUT THE PRIOR WRITTEN CONSENT OF GALLO HERBERT ARCHITECTS.

COPYRIGHT 2013 GALLO HERBERT ARCHITECTS

F
D
C
B
A

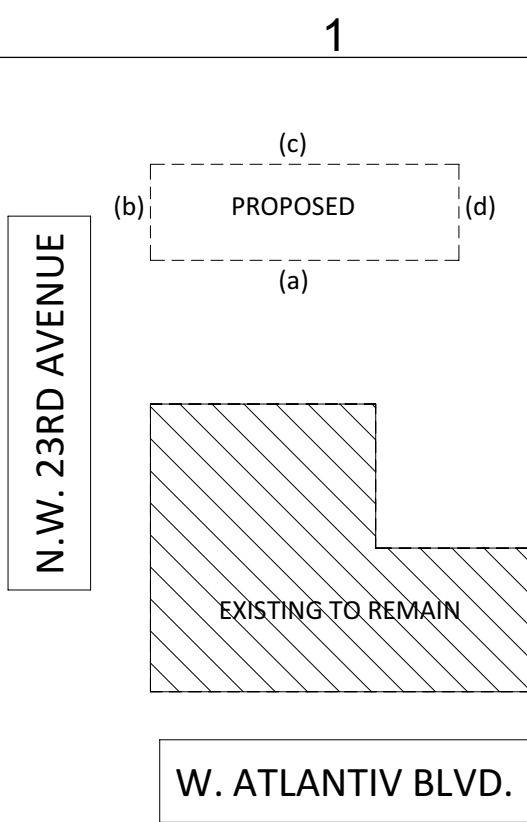

PROPOSED STRUCTURE	FENESTRATION DATA (PER SEC. 155.5602.C.7)			
	ELEVATION FRONTAGE	DIMENSIONS	CALCULATION (20% OF FACADE AREA)	
			REQUIRED	PROVIDED
Facade (a) south *		-	-	-
Facade (b) west		73'-4" X 31'-0"	452.6 SQ.FT.	480 SQ. FT.
Facade (c) north *		-	-	-
Facade (d) east *		-	-	-

NOTES
* FACADE NOT ON STREET
- 20% OF THE FIRST-FLOOR FRONT FACADE OF A STRUCTURE HOUSING A LARGE RETAIL SALES ESTABLISHMENT.
- ALL GROUND-LEVEL WINDOWS ON STREET-FACING FACADES SHALL BE TRANSPARENT.
- MIRRORRED OR HEAVILY-TINTED GLASS THAT PREVENTS VIEWS INTO THE BUILDING IS PROHIBITED ON STREET-FAING FRONT BUILDING FACADES.

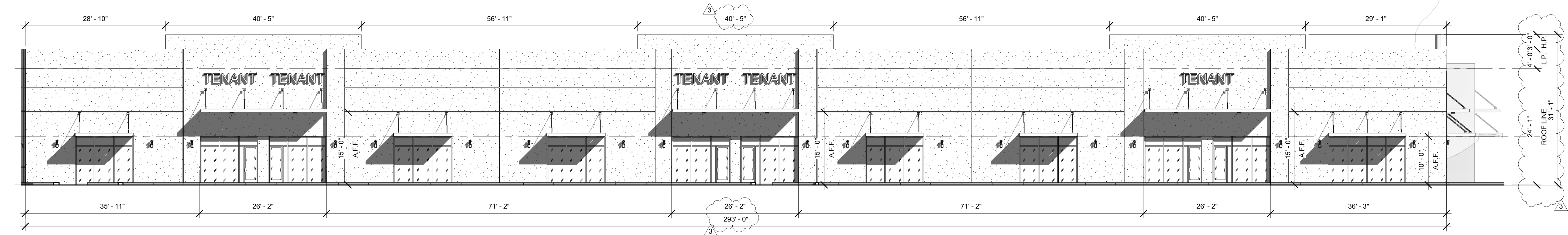

4 NORTH ELEVATION
3/32" = 1'-0"

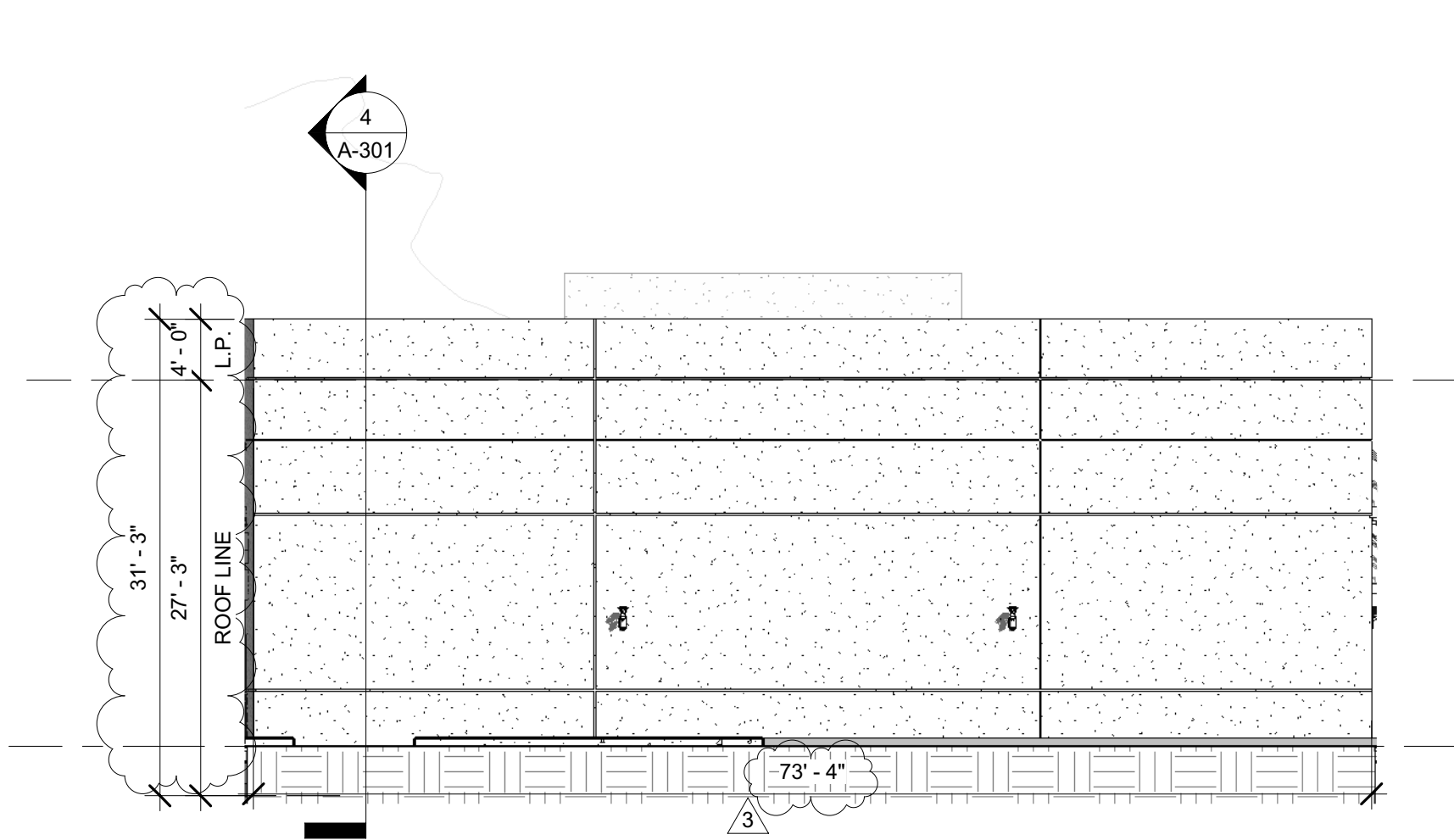

3 EAST ELEVATION
3/32" = 1'-0"

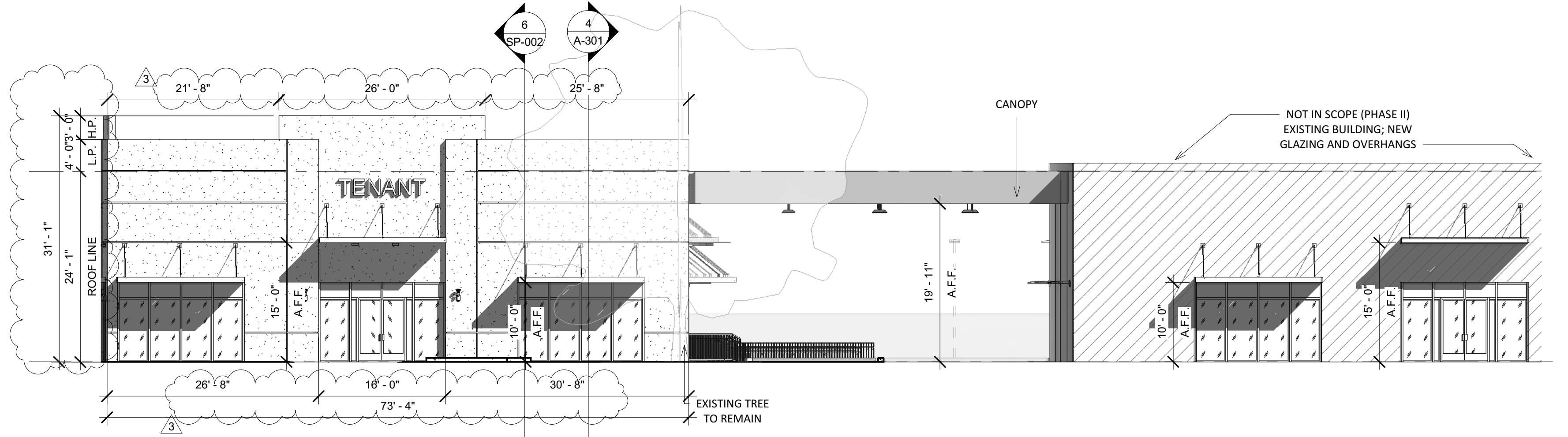

2 WEST ELEVATION
3/32" = 1'-0"

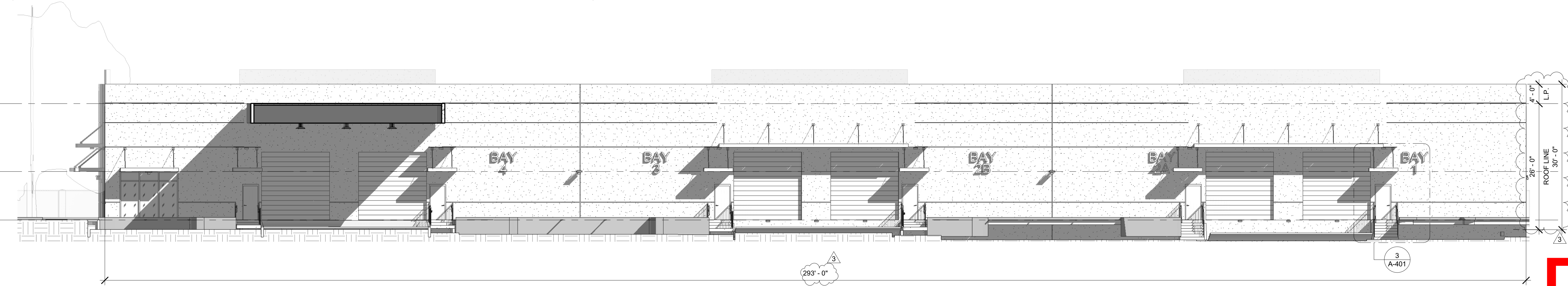

1 SOUTH ELEVATION
3/32" = 1'-0"



AA26001731
[SEAL]
WILLIAM J. GALLO FL AR0008440
Digitally signed by Brian Herbert
Date: 2022.07.05 14:37:29 -0400
BRIAN P. HERBERT FL AR0015474
[PROJECT]

FIBERBUILT UMBRELLA

2201 LLC
2201 WEST ATLANTIC BLVD
POMPAHO BEACH, FL 33069



No.	Description	Date
1	SCHEMATIC DESIGN	09/03/2021
3	DRC COMMENTS	3/24/2022

[PROJECT STATUS]
SCHEMATIC DESIGN

[DATE]
Aug. 30, 2021

[PROJECT NUMBER]
2321

[DRAWN BY] [SCALE] [CHECK BY]
M.L.B. AS NOTED J.E.T.

[DRAWING TITLE]
EXTERIOR ELEVATIONS

[DRAWING NUMBER]
A-201

DRC
PZ21-12000032
8/17/2022